



R E A L E S T A T E

STATEMENT OF INFORMATION

8 MARSDEN WAY, LARA, VIC 3212

PREPARED BY DALBIR SINGH, OSKO REAL ESTATE AGENCY



STATEMENT OF INFORMATION

Section 47AF of the Estate Agents Act 1980

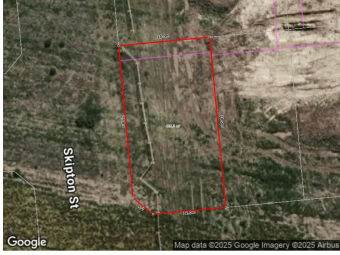

8 MARSDEN WAY, LARA, VIC 3212

4 3 2

Indicative Selling Price

For the meaning of this price see consumer.vic.au/underquoting

Price Range: **\$760,000 to \$790,000**

Provided by: Dalbir Singh, OSKO Real Estate Agency

MEDIAN SALE PRICE

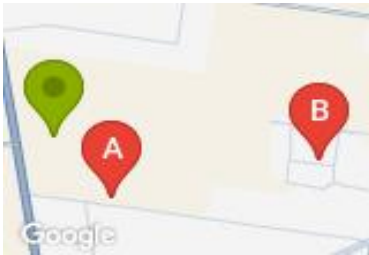

LARA, VIC, 3212

Suburb Median Sale Price (House)

\$685,000

01 January 2024 to 31 December 2024

Provided by: pricefinder

COMPARABLE PROPERTIES

The estate agent or agents representative reasonably believes that fewer than three comparable properties were sold within five kilometres of the property for sale in the last 18 months.



6 DANBY TCE, LARA, VIC 3212

4 3 2

Sale Price

\$790,000

Sale Date: 12/10/2024

Distance from Property: 566m



14 COPPICE ST, LARA, VIC 3212

4 3 2

Sale Price

***\$820,000**

Sale Date: 19/12/2024

Distance from Property: 1.7km

This report has been compiled on 10/02/2025 by OSKO Real Estate Agency. Property Data Solutions Pty Ltd 2025 - www.pricefinder.com.au

© The State of Victoria owns the copyright in the property sales data and reproduction of that data in any way without the consent of the State of Victoria will constitute a breach of the Copyright Act 1968 (Cth). The State of Victoria does not warrant the accuracy or completeness of the licensed material and any person using or relying upon such information does so on the basis that the State of Victoria accepts no responsibility or liability whatsoever for any errors, faults, defects or omissions in the information supplied.

Statement of Information

Single residential property located outside the Melbourne metropolitan area

Sections 47AF of the Estate Agents Act 1980

Instructions: The instructions in this box do not form part of this Statement of Information and are not required to be included in the completed Statement of Information for the property being offered for sale.

The Director of Consumer Affairs Victoria has approved this form of the Statement of Information for section 47AF of the *Estate Agents Act 1980*.

The estate agent or agent's representative engaged to sell the property is required to prepare this Statement of Information. It must be used when a **single residential property located outside the Melbourne metropolitan area** is being offered for sale. The Determination setting out the local government areas that comprise the Melbourne metropolitan area is published on the Consumer Affairs Victoria website at **consumer.vic.gov.au/underquoting**. The indicative selling price in this Statement of Information may be expressed as a single price, or as a price range with the difference between the upper and lower amounts not more than 10% of the lower amount.

This Statement of Information must be provided to a prospective buyer within two business days of a request and displayed at any open for inspection for the property for sale.

It is recommended that the address of the property being offered for sale be checked at services.land.vic.gov.au/landchannel/content/addressSearch before being entered in this Statement of Information.

Property offered for sale

Address
Including suburb and
postcode

8 MARSDEN WAY, LARA, VIC 3212

Indicative selling price

For the meaning of this price see consumer.vic.gov.au/underquoting

Price Range: \$760,000 to \$790,000

Median sale price

Median price: \$685,000

Property type: House

Suburb: LARA

Period: 01 January 2024 to 31 December 2024

Source: 

Comparable property sales

The estate agent or agents representative reasonably believes that fewer than three comparable properties were sold within five kilometres of the property for sale in the last 18 months.

Address of comparable property

Price

Date of sale

6 DANBY TCE, LARA, VIC 3212	\$790,000	12/10/2024
14 COPPICE ST, LARA, VIC 3212	*\$820,000	19/12/2024

This Statement of Information was prepared on: 10/02/2025